

Popurri de Rock

ARRANGED BY JOSE HERNANDEZ

25 Aniversario, Jose Hernandez y su Mariachi Sol de Mexico

" Rock "

Jose F. Olvera, Alejandro G. Trujillo,
Jorge Borrego, Saul Hernandez,
Juan Esteban Aristizabal,

INTRO $\text{♩} = 180$ **3** **3** **3** todos

Voz 

A "OYE MI AMOR" *(sing top part last X only)*

13 no sa - bes co - mo te de - se - o
si tu su - pie - ras que me - mu - ro
si tu su - pie - ras, que soy sin - ce - ro
si tu su - pie - ras lo que te - quie ro

16 no sa - bes co - mo te, e so - ña - do
por tu, a mor y por tus la - bios
que soy de - re - cho, y no te fa - llo
pu - die - ra, a mar - te, as - ta tus o - jos

20 **1.,3.** **2.** **4.** pe - ro tu

24 ya ti - nes o - tro un ti - po fri - o, y a bu - rri

29 - do un ton - to que es un re - pri -

33 vido e - so no te pe - ga, a ti no le - va

CIELITO PUBLISHING, 1648 Tyler Ave, STE A, South El Monte, CA 91733

© Copyright 2004. All rights reserved including performing rights.

WARNING: This publication is protected by Copyright law. To Photocopy or reproduce by any method is an infringement of the Copyright law. Anyone who reproduces copyrighted matter is subject to substantial penalties and assessments for each infringement.

Printed in U.S.A.

JHR03-T11

PERFORMANCE TIME - 10:55

B dueto

38 o - ye mi, a - mor no me - di - gas que no

42 *uns.* y va - mos gun - tan - do las al - mas

47 **8** **Lento** ♩ = 90 **Tempo I** ♩ = 180

C "ASI ES LA VIDA"
Poco Moviendo ♩ = 190

58 **2** que no qui - res na - na mas de mi que te
fuis - te sin de - cir a - dios que no

63 *dueto* fuis - te con e - se, in fe - liz que, im - por - ta que, im -
dor - mi - as en mi col - chon

67 por - ta que me va, ma - tar la de - pre - sion que voy
que, en - su - sias - te mi re - pu - ta - cion que te

71 *dueto uns.* a vi vir en el al col que, im - por - ta que, im -
va - le ma - dre es - te, a - mor

75 **1. solo** por - ta que te **2. solo** y que - te qui - ce

79 de - ma - cia - do **dueto** y que na-die te, e que - ri

83 - do co - mo yo **solo** a - si, es la

86 **D** *add top voice 2X* vi - da de ca - pri - cho - sa *sing top voice always* a - ve - ces

90 ne - gra a - ve - ces co - lor ro - sa, a si, es la vi - da

95 a ca - ran - do - sa te qui - ta te po-ne te

99 **To Coda** su - ve te ba - ja y, a - ve - ces me lo - da a si, es la

102 **4.** da **8** **7**

D.S. al Coda

Coda

Lento ♩ = 90

118 a si, es la da a si, es la vi - da

"LA CELULA QUE EXPLOTA"

♩ = 100

7

122

E

solo

132 ahi ve - ces que no ten - go ga - nas de ver - te

136 ahi ve - ces que no quie - ro ni to - car - te

140 ay ve - ces que qui - cie - ra, ao - gar - te, en un gri - to

144 y, a, ol - vi - dar me de, e - sa, i - ma - jen tu ya pe - ro no me, a tre - vo

149 ahi ve - ces que no de - jo de so - ñar - te

153 y, a ca - ri siar - te as - ta que ya no pue - da

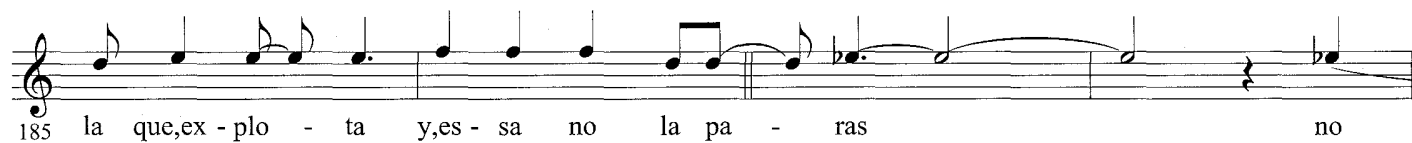
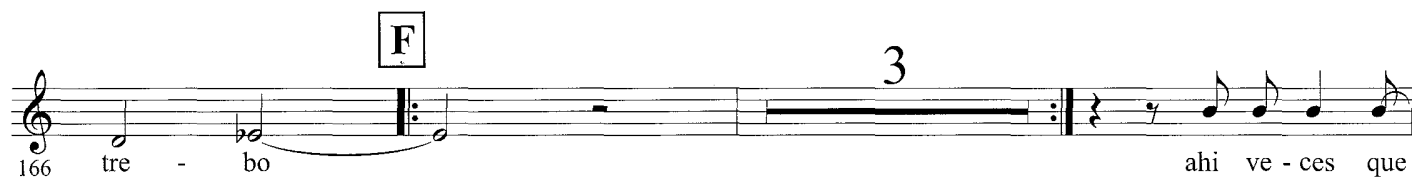

194 no la pa - ra - - - s

"A DIOS LE PIDO"
Moviendo ♩ = 200

G

7

199

209 que mis o - jos se des - pier - ten con la
por los di - as que me que - dan y las

212 luz de tu mi - ra - da yo ah Dios le pi -
no - ches que, un - o lle - gan yo

215 do que mi ma - dre no se mue - ra, y que mi pa - dre me re - cuer - de
por los hi - jos de mis hi - jos y los hi - jos de tus hi - jos

218 a Dios le pi - do que te que - des a mi la - do, y que mas nun - ca te va
que mi pue - blo no de - rra - me tan - ta san - gre, y se le

221 - llas mi vi - da que mi al - ma no des -
van - te, a mi gen - te a Dios le pi - do

224 can - se - cuan - do de, a - mar te se tra - te mi vi - da
mi cie - lo a Dios le pido

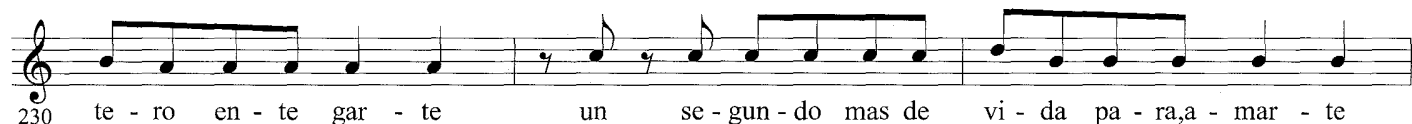

"ME VALE"

♩ = 180

3 6

253

I solo

263 ya no me,im - por - ta lo que pien - se la

266 gen - te de mi que si trai - go,el pe - lo de,al - gu -

269 na ma - ne - ra por - que me gus - ta tra - er - lo,a - si que por

272 que,es - cu - cho es - te ti - po de mu - si - ca si,es la que me gus -

2

275 ta o - ir cri -

280 ti - can to - do lo que ven de mi in - ven - tan chis - mes que

283 no son sier - tos con quien a - blo con quien sal - go con quien sal - go

286 que te, im - por - ta si, es mi vi - da si yo no le a - go

J

289 da - ño a na - die quien e - res tu pa - ra de - cir - me co - mo vi -

292 vir quien e - res tu - me

solo

296 va - le lo que pien - sen a - blen de mi es mi vi - da y yo

299 soy a si me va - le lo que pien - sen a - blen de mi

(todos)
si - mon!

302 es mi vi - da y yo soy a si per - o me va - le va - le va

dueto

K

305 - le me va - le to - do si no me, en -

unison

308 va - le va - le va - le me va - le to - do
tien - den oh com - pren - den pues ya ni mo - do

unison

311 si no me, en tien - den oh com - pren - den pues ya ni -
me va - le va - le va - le me va - le

314 mo - do por - que me va - le va - le va - le me va - le
to - do si no me, en tien den oh com - pren - den pues ya ni

318 to - do me mo - do

Popurri de Rock

ARRANGED BY JOSE HERNANDEZ

25 Aniversario, Jose Hernandez y su Mariachi Sol de Mexico

" Rock "

Jose F. Olvera, Alejandro G. Trujillo,
Jorge Borrego, Saul Hernandez,
Juan Esteban Aristizabal,

$\text{♩} = 180$

Vln. I

1 *f*

5 *f* pizz.

10 *mp* arco " OYE MI AMOR "

14 *f* *mp* tr

18 *f* tr 1.,3. 2. *f*

22 *f*

26 *mf*

CIELITO PUBLISHING, 1648 Tyler Ave, STE A, South El Monte, CA 91733

© Copyright 2004. All rights reserved including performing rights.

WARNING: This publication is protected by Copyright law. To Photocopy or reproduce by any method is an infringement of the Copyright law. Anyone who reproduces copyrighted matter is subject to substantial penalties and assessments for each infringement.

Printed in U.S.A.

JHR03-T11

PERFORMANCE TIME - 10:55

31 *mf*

35 *f*

B (clap 2X)
39 *play 1X pizz.*

43

47 *mf*

53 *tr* **Lento** ♩ = 90 *mf*

56 **Tempo I** ♩ = 180 *f*

"ASI ES LA VIDA"

C Poco Moviendo ♩ = 190

61 *f* play 2X only

65

71

76 *mf*

79 *mf*

84 *mf*

88 *f*

92

To Coda

100

3.

4.

mf

105

110

mf

114

tr

D.S. al Coda

Coda

Lento ♩ = 90

119

rit

mf

"LA DELULA QUE EXPLOTA"

123

mf

127

mf

E

132

pizz.

mp

137 *mp* *pizz.* 2

143 *mf* arco

148 *mf* 4

156

161 *mf* 5 **F**

169 *p*

173 *p* 3

177 3

181 *mf* *mp*

185 *f*

189

193

196

"A DIOS LE PIDO"
Moviendo ♩ = 200

199 **G**

203 *f*

207 *f* **pizz. (play 2X only)**

211

215

play 2X only

mf

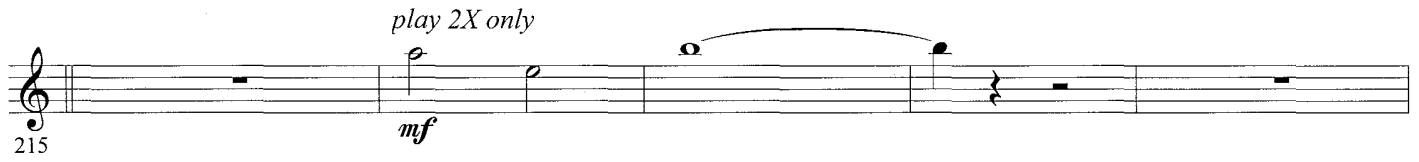

220

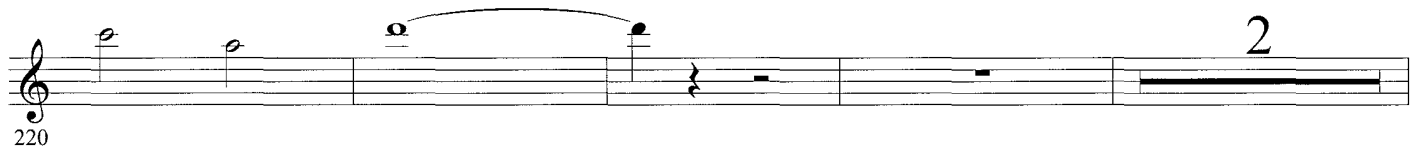

226

3

f

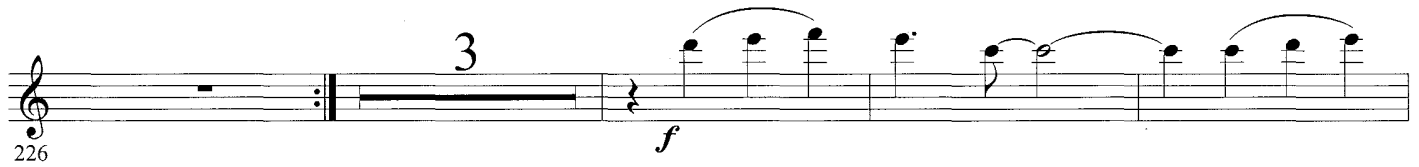

233

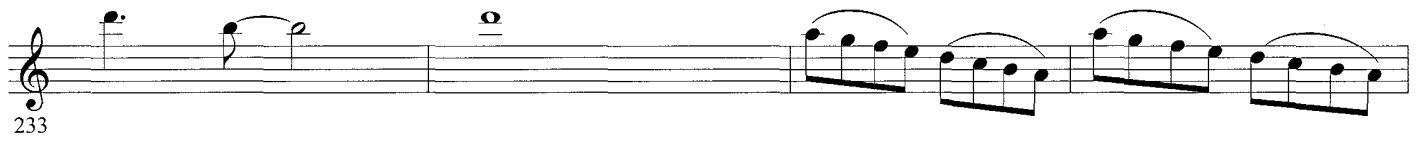

237

mf

H

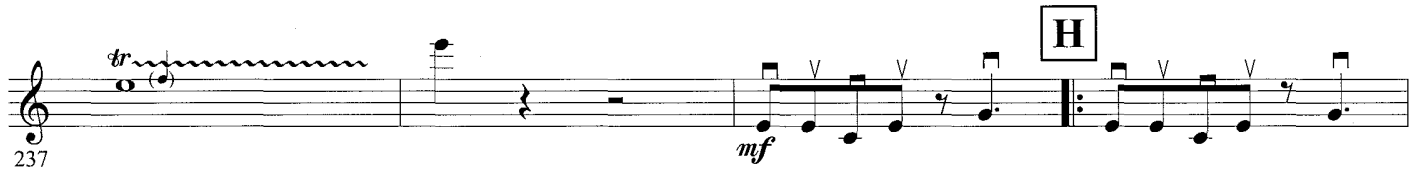

241

245

1.

2.

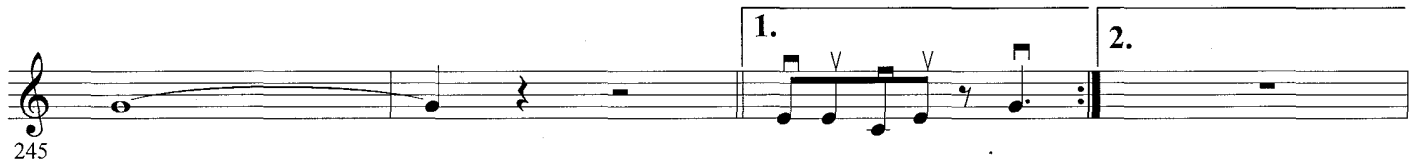

249

f

254

"ME VALE"

258

263

268

272

276

280

284

J

288

292

296

3

K

304

308

312

mf

316

1.

2.

322

f

rit

Popurri de Rock

ARRANGED BY JOSE HERNANDEZ
25 Aniversario, Jose Hernandez y su Mariachi Sol de Mexico

" Rock "

Jose F. Olvera, Alejandro G. Trujillo,
Jorge Borrego, Saul Hernandez,
Juan Esteban Aristizabal,

$\text{♩} = 180$

Vln. II

1 *f*

2 *f* pizz.

5

10 **A** " OYE MI AMOR" *mp* arco

14 *f* *trm* *mp*

18 *f* 1.,3. *trm* 2. *v*

22 4. *f*

26 *mf*

CIELITO PUBLISHING, 1648 Tyler Ave, STE A, South El Monte, CA 91733

© Copyright 2004. All rights reserved including performing rights.

WARNING: This publication is protected by Copyright law. To Photocopy or reproduce by any method is an infringement of the Copyright law. Anyone who reproduces copyrighted matter is subject to substantial penalties and assessments for each infringement.

Printed in U.S.A.

JHR03-T11

PERFORMANCE TIME - 10:55

31 *mf*

35 *f*

B (clap 2X)
39 *play IX pizz.*

43

47 *mf*

53 *tr* **Lento** ♩ = 90 *mf*

56 **Tempo I** ♩ = 180 *f*

"ASI ES LA VIDA"

C

Poco Moviendo ♩ = 190

61 *f* play 2X only

65

71

76 *mf*

79 *mf*

84 *mf*

88 *f*

92

To Coda

100 *mf*

105

110 *mf*

114 *mf* **D.S. al Coda**

Coda **Lento** $\text{♩} = 90$

119 *rit* *mf*

"LA DELULA QUE EXPLOTA"

123 *mf*

127 *mf*

E

132 *mp* **pizz.**

137 *mp* pizz. 2

143 *mf* arco

148 *mf* 4

156

161 *mf* 5 **F**

169 *p*

173 *p* 3

177 3

181 *mf* *mp*

185 *f*

189

193

196 *f* *V*

"A DIOS LE PIDO"
Moviendo ♩ = 200

199 **G**

203 *f* *V*

207 *f* *pizz.* (play 2X only)

211

215

play 2X only

mf

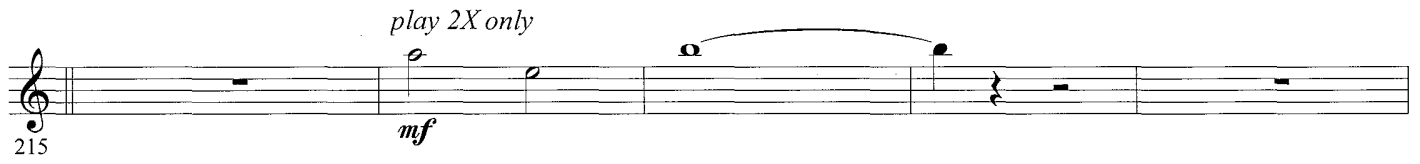

220

2

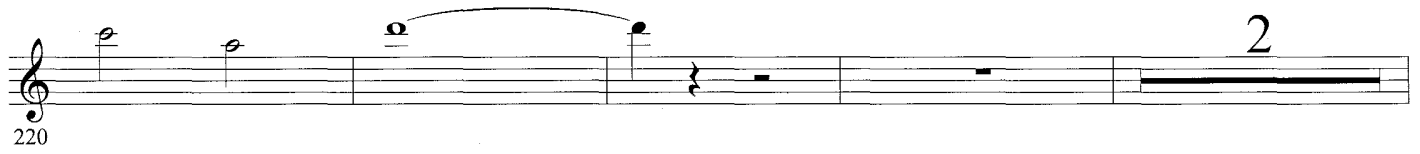

226

3

f

233

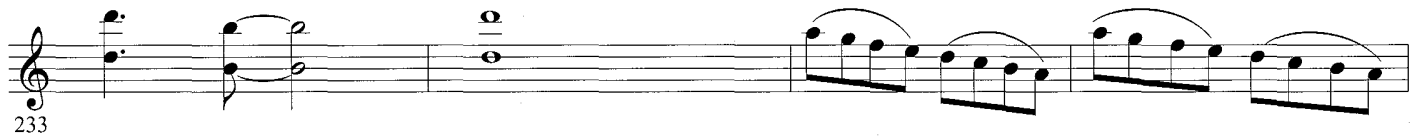

237

mf

H

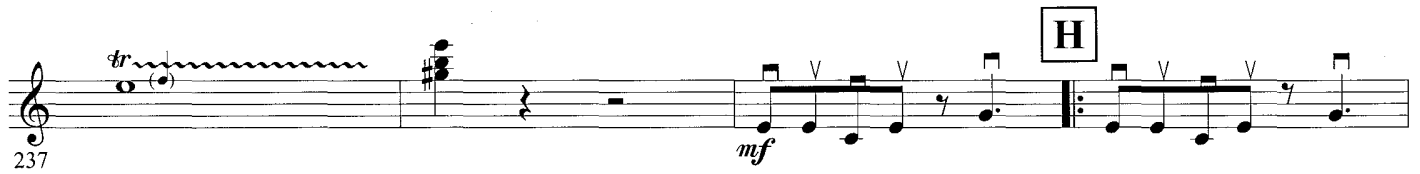

241

#8

245

1.

2.

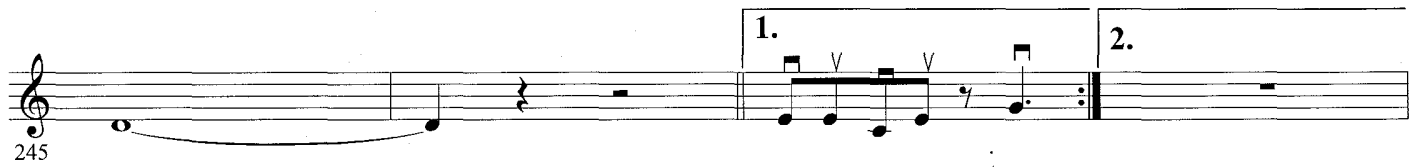

249

f

"ME VALE"

254

258

2

263

I

268

272

276

280

284

J

288

292

296

3

K

304

308

312

mf

316

1. *tr.*

2. *tr.*

322

f

rit

Popurri de Rock

ARRANGED BY JOSE HERNANDEZ
25 Aniversario, Jose Hernandez y su Mariachi Sol de Mexico

" Rock "

Jose F. Olvera, Alejandro G. Trujillo,
Jorge Borrego, Saul Hernandez,
Juan Esteban Aristizabal,

$\text{♩} = 180$

Vln. III

1 *f*

2 *f* pizz.

5

10 **A** " OYE MI AMOR" *mp* arco

14 *f* *tr* *mp*

18 *f* 1.,3. *tr* 2.

22 *f* 4.

26 *mf*

CIELITO PUBLISHING, 1648 Tyler Ave, STE A, South El Monte, CA 91733

© Copyright 2004. All rights reserved including performing rights.

WARNING: This publication is protected by Copyright law. To Photocopy or reproduce by any method is an infringement of the Copyright law. Anyone who reproduces copyrighted matter is subject to substantial penalties and assessments for each infringement.

Printed in U.S.A.

JHR03-T11

PERFORMANCE TIME - 10:55

31 *mf*

35 *f*

B (clap 2X)
39 *play 1X pizz.*

43

47 *mf*

53 *tr* **Lento** ♩ = 90 *mf*

Tempo I ♩ = 180 *f*

56

"ASI ES LA VIDA"

C

Poco Moviendo ♩ = 190

61 *f* play 2X only

65

2

71

76 *mf*

1. 3 7 2.

79 *mf*

tr

84 *mf*

D

88 *f*

92

2

To Coda

100 *mf*

105

110 *mf*

114 *tr* **D.S. al Coda**

Coda **Lento** ♩ = 90

119 *rit* *mf*

"LA DELULA QUE EXPLOTA"

123 *mf*

127 *mf*

E

132 *pizz.* *mp*

137 *mp* *pizz.* 2

143 *mf* *arco*

148 *mf* 4

156

161 *mf* 5 **F**

169 *p*

173 *p* 3

177 3

181 *mf* *mp*

185 *f*

189

193

196

"A DIOS LE PIDO"
Moviendo ♩ = 200

G

199

203 *f*

207 *f* pizz. (play 2X only)

211

215 *play 2X only*
mf

220 2

226 3
f

233

237 *mf* H

241 #8

245 1. 2.

249 *f*

254

"ME VALE"

258

2

mf

263

I

mf

268

272

276

280

284

J

288

292

296

K

304

308

312

316

322

Popurri de Rock

ARRANGED BY JOSE HERNANDEZ
25 Aniversario, Jose Hernandez y su Mariachi Sol de Mexico

" Rock "

Jose F. Olvera, Alejandro G. Trujillo,
Jorge Borrego, Saul Hernandez,
Juan Esteban Aristizabal,

INTRO ♩ = 180

Trpt. I, II, & III (corno)

1 *fp* > 8 8 8 *f*

5 *f* harmon mute 2

10 *open* **A** " OYE MI AMOR "

14 *mp* cup mute 2

19 *mp* corno + (1 & 3X) 1.,3. 2. open 4.

23 *mf* + (corno)

27 *f* trpts. 2 *mf* 8

CIELITO PUBLISHING, 1648 Tyler Ave, STE A, South El Monte, CA 91733

© Copyright 2004. All rights reserved including performing rights.

WARNING: This publication is protected by Copyright law. To Photocopy or reproduce by any method is an infringement of the Copyright law. Anyone who reproduces copyrighted matter is subject to substantial penalties and assessments for each infringement.

Printed in U.S.A.

32

36

B *cup mute (play 1X)*

f *mf*

40

44

47

harm. & cup

mf

3

2

52

Lento ♩ = 90

56

Tempo I ♩ = 180

2

f

C "ASI ES LA VIDA"

Poco Moviendo ♩ = 190

2

61

66 *mf*

72 *f*

76

82 *f* *mf* **D**

87

91 *mf* **To Coda**

101 *mf*

106

111 *mf*

115

D.S. al Coda

119

123

"LA DELULA QUE EXPLOTA"

127

132

148

soli w/ vlms.

152

158 *mp* **corno** **trpts.**

163

167 **F** *mf* **trpts.** *mp* **corno** 3

171 8 *mf* **trpts.** *mp* **corno**

182 4 *mf* **corno**

189

193

"A DIOS LE PIDO"
Moviendo ♩ = 200

197 *f* **trpts.**

201 **G** *f* **unison**

205

209

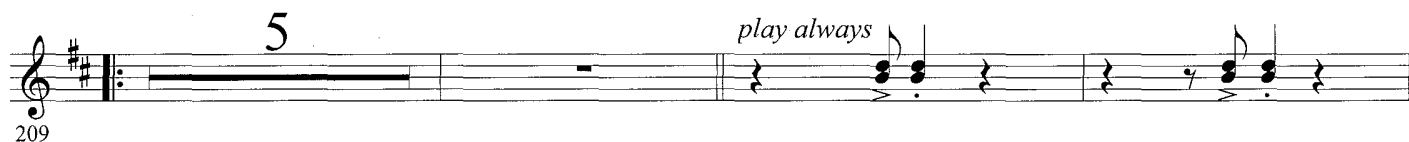

217

222

227

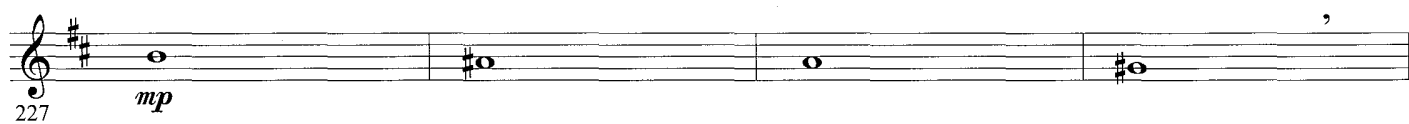

231

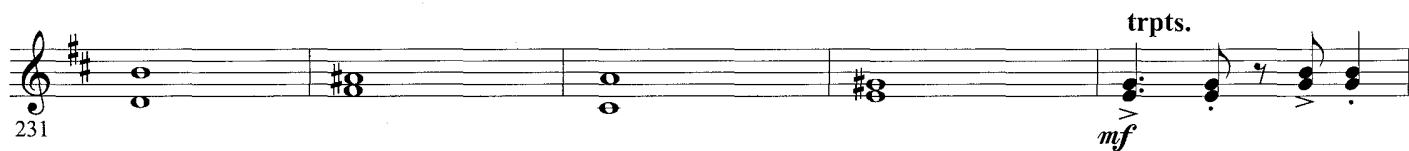

236

H

240 *unison* *f*

245 1. 2. *f*

249 3. 3.

253 3. "ME VALE"

I

257 6 7

272 4 *mf*

J

278 5 *f*

286 4 4

297 *mf*

301

305

K

3 2

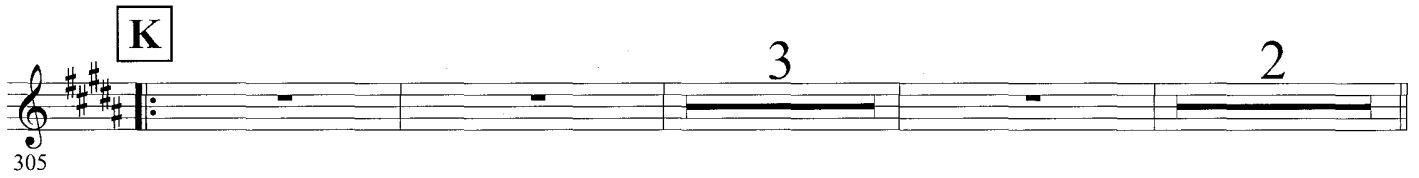

313 *mp*

317 *mf*

trpts.

1.

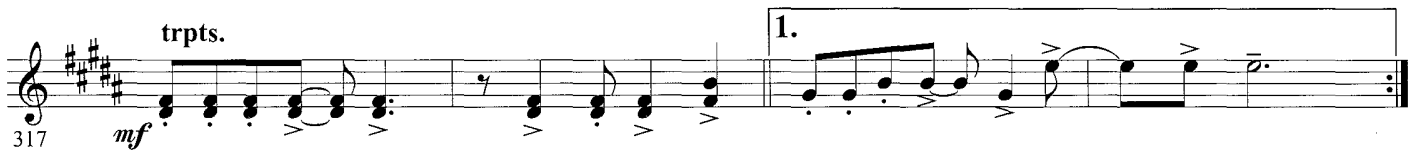

321

2.

f *rit*

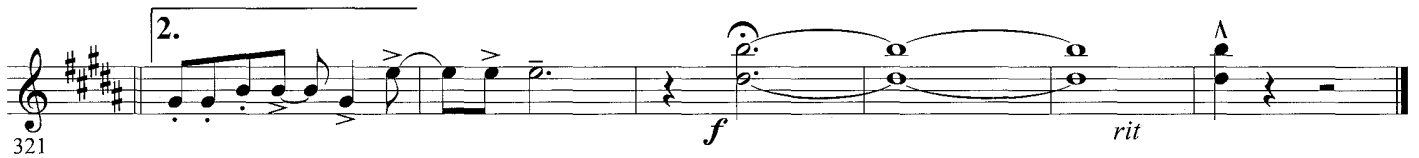

Popurri de Rock

ARRANGED BY JOSE HERNANDEZ
25 Aniversario, Jose Hernandez y su Mariachi Sol de Mexico

" Rock "

Jose F. Olvera, Alejandro G. Trujillo,
Jorge Borrego, Saul Hernandez,
Juan Esteban Aristizabal,

INTRO ♩ = 180

Armonia Am Amin(add B) Am Amin(add D) Am Bm7(♭5)/F E7sus4

1

vhi. Am G⁶

5 guit.

9 Am G

A " OYE MI AMOR "

13 Am G⁶

17 Am 1.,3. G⁶

21 2. Am G 4. Am G G

25 Am G

Detailed description of the musical score: The score is written for guitar and violin. It begins with an introduction in 4/4 time at a tempo of 180. The guitar part (Armonia) uses a series of chords: Am, Amin(add B), Am, Amin(add D), Am, Bm7(♭5)/F, and E7sus4. The violin part (vhi.) and guitar part (guit.) play a rhythmic pattern of eighth notes. The main section, 'OYE MI AMOR', starts at measure 13. It features a vocal line (A) and guitar accompaniment. The guitar part includes chords Am and G6. There are first and second endings. The first ending (1.,3.) leads to a G6 chord. The second ending (2.) consists of Am and G chords. The fourth ending (4.) consists of Am, G, and G chords. The score ends at measure 25 with Am and G chords.

CIELITO PUBLISHING, 1648 Tyler Ave, STE A, South El Monte, CA 91733

© Copyright 2004. All rights reserved including performing rights.

WARNING: This publication is protected by Copyright law. To Photocopy or reproduce by any method is an infringement of the Copyright law. Anyone who reproduces copyrighted matter is subject to substantial penalties and assessments for each infringement.

Printed in U.S.A.

Am G

29

F Am G F

33

G Am/C Am/G

B

37

Am Am/F Am/G C Cmaj7/G

41

F G7 tutti stop chord

45

49

Lento $\text{♩} = 90$
Am^{7(b5)} D⁷

53

Tempo I $\text{♩} = 180$
Gm

57

"ASI ES LA VIDA"

C Poco Moviendo ♩ = 190

61 **vih.** **guit.** Gm Cm

66 D7

73 Gm D7 Gm Cm

79 F7 D7

86 **D** Gm Cm

92 Cm F7 D7

100 **To Coda** 3. 4. D7 Gm

106 Cm D7

114 D7 D7sus4 D7 **D.S. al Coda** Coda

Lento $\text{♩} = 90$

"LA DELULA QUE EXPLOTA"

120 *rit* Cm D+7 Gm Gm G7 C

125 Am C(add D) G7

130 Am **E** Em F

135 Em F

139 G Am

143 G Am F G7 Am

149 Em F

153 Em F G

160 Am G Am F G7

F

167

171

176

184

189

"A DIOS LE PIDO"
Moviendo ♩ = 200

197

202

209

vihuela solo

213

tutti **vhi.** **guit.**

217

225

230

236

240

245

250

256

"ME VALE"

262

266

E D A E D

272

A E D

276

A E D A

281

E D A

286

E D **J** A E

291

D A E D

296

A Esus⁴ D

300

A E D

K

304

308

312

1.

316

2.

320

324

Popurri de Rock

ARRANGED BY JOSE HERNANDEZ
25 Aniversario, Jose Hernandez y su Mariachi Sol de Mexico

" Rock "

Jose F. Olvera, Alejandro G. Trujillo,
Jorge Borrego, Saul Hernandez,
Juan Esteban Aristizabal,

INTRO ♩ = 180

Bajo

1

(tapa)

(optional)

5

9

A " OYE MI AMOR "

13

1.,3.

2.

4.

18

23

28

33

CIELITO PUBLISHING, 1648 Tyler Ave, STE A, South El Monte, CA 91733

© Copyright 2004. All rights reserved including performing rights.

WARNING: This publication is protected by Copyright law. To Photocopy or reproduce by any method is an infringement of the Copyright law. Anyone who reproduces copyrighted matter is subject to substantial penalties and assessments for each infringement.

Printed in U.S.A.

JHR03-T11

PERFORMANCE TIME - 10:55

B

38

43

48

53

C "ASI ES LA VIDA"
Poco Moviendo ♩ = 190

58

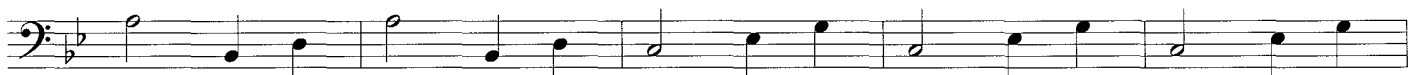

63

68

73

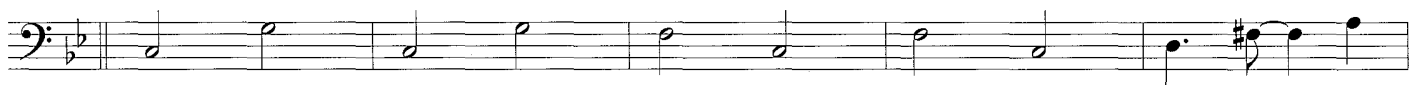

78

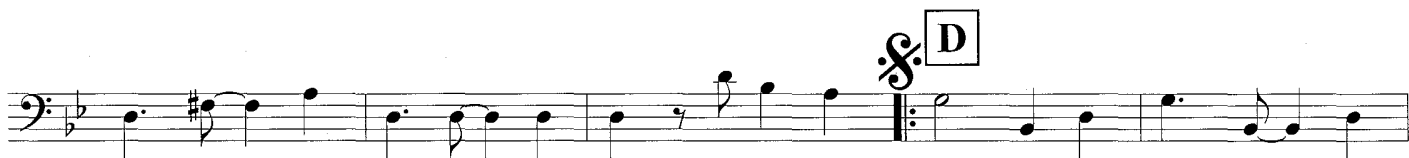

83

88

93

98

103

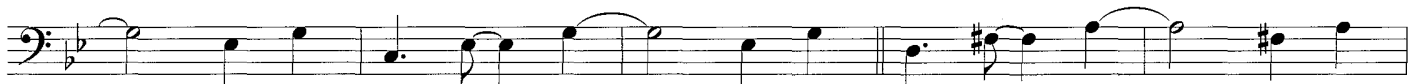

108

113

D.S. al Coda \oplus Coda

Lento $\text{♩} = 90$

118

"LA DELULA QUE EXPLOTA"

123

E

128

133

138

143

148

153

158

163

168

173

178

183

188

193

"A DIOS LE PIDO"

Moviendo ♩ = 200

G

198

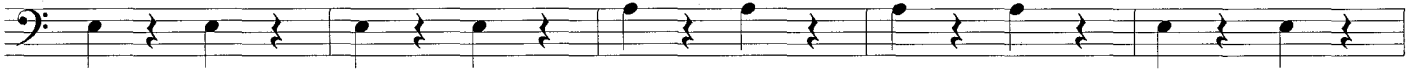

203

208

214

220

226

231

236

241

1. 2.

246

251

"ME VALE"

256

I

261

266

271

276

281

J

286

291

296

301

306

311

316

321